DAWN PATROL

As recorded by Megadeth

(From the 1990 Album RUST IN PEACE)

Transcribed by Russ Elton
(webmaster@abysslord.com)

Words by Dave Mustaine
Music by Mustaine/Ellefson
Arranged by Megadeth

A Dawn Patrol

♩ = 150
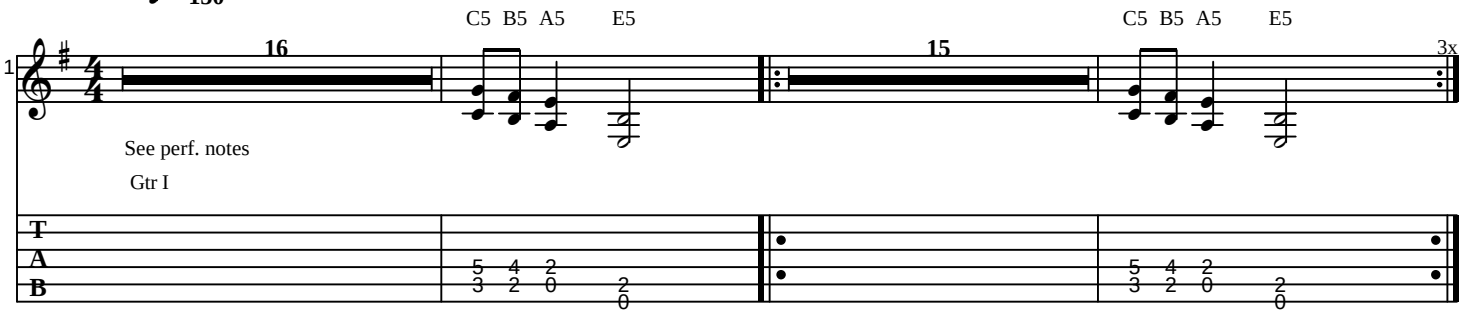
This score is for the remix/remaster edition of "Rust In Peace".